



Wisconsin Department of Transportation Project Update

Sent: April 17, 2024

WIS 60: Main St, Village of Jackson

ID: 2310-13-70/71

CTH P to Eagle Dr, Eagle Dr Roundabout
Washington County

NORTH EAGLE DR TO CLOSE – BEGINS FRIDAY APRIL 19

In order to complete roundabout construction including center island, approach medians, and storm sewer, department contractors will close N. Eagle Drive through the remainder of roundabout construction.

Anticipated reopening of N Eagle Drive is project completion in late August.

ALTERNATE ACCESS:

- Eastbound WIS 60 follow Ridgeway Rd north to Georgetown Dr., then Georgetown Dr east to Stonewall Dr
- Northbound Eagle Dr follow Spruce Street west to Ridgeway Rd., then north to Georgetown Dr. and east to Stonewall Dr.
- Department contractors will sign alternate access to the 🌟 Jackson Travel Center and Living Word Church and School.

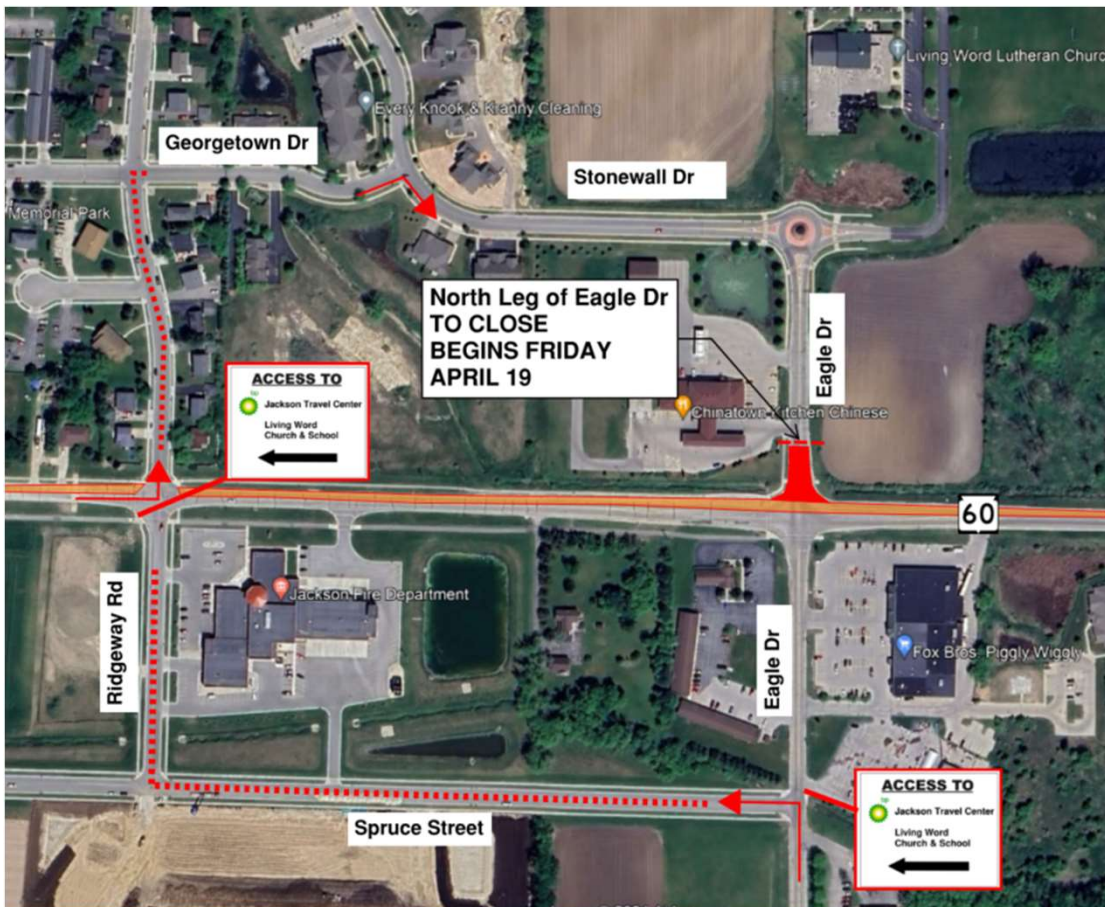

Find this project, and others visit - <https://projects.511wi.gov/60jackson/>

Project Contacts

Kurt Flierl
Project Manager
(414) 750-3085
Kurt.flierl@dot.wi.gov

Eric Greenfield
Project Leader
(414) 366-0999
Egreenfield@msquaredengineering.com



Find WisDOT's 'In This Together' guide for tips, tools, and resources to help businesses plan for highway construction at wisconsin.gov/together